

PLAT OF SURVEY

LOT 21 - ROYAL GLEN WOODLANDS
A SUBDIVISION OF THE NW 1/4 AND THE
SW 1/4 OF SECTION 22, T2N, R17E
TOWN OF GENEVA, WALWORTH COUNTY, WISCONSIN

DATE: 08/2/99

PREPARED FOR:
BASSO BUILDERS

FARRIS, HANSEN & ASSOC. INC.
ENGINEERS • SURVEYORS • ARCHITECTS

7 Ridgway Court
P.O. Box 437
Elkhorn, WI. 53121
Tel. 414-723-2098
Fax. 414-723-5886
Proj No. 99145



BEARINGS REFERENCED TO THE
EAST LINE OF SPRINGFIELD ROAD
RECORDED AS: N 03° 22' 55" W

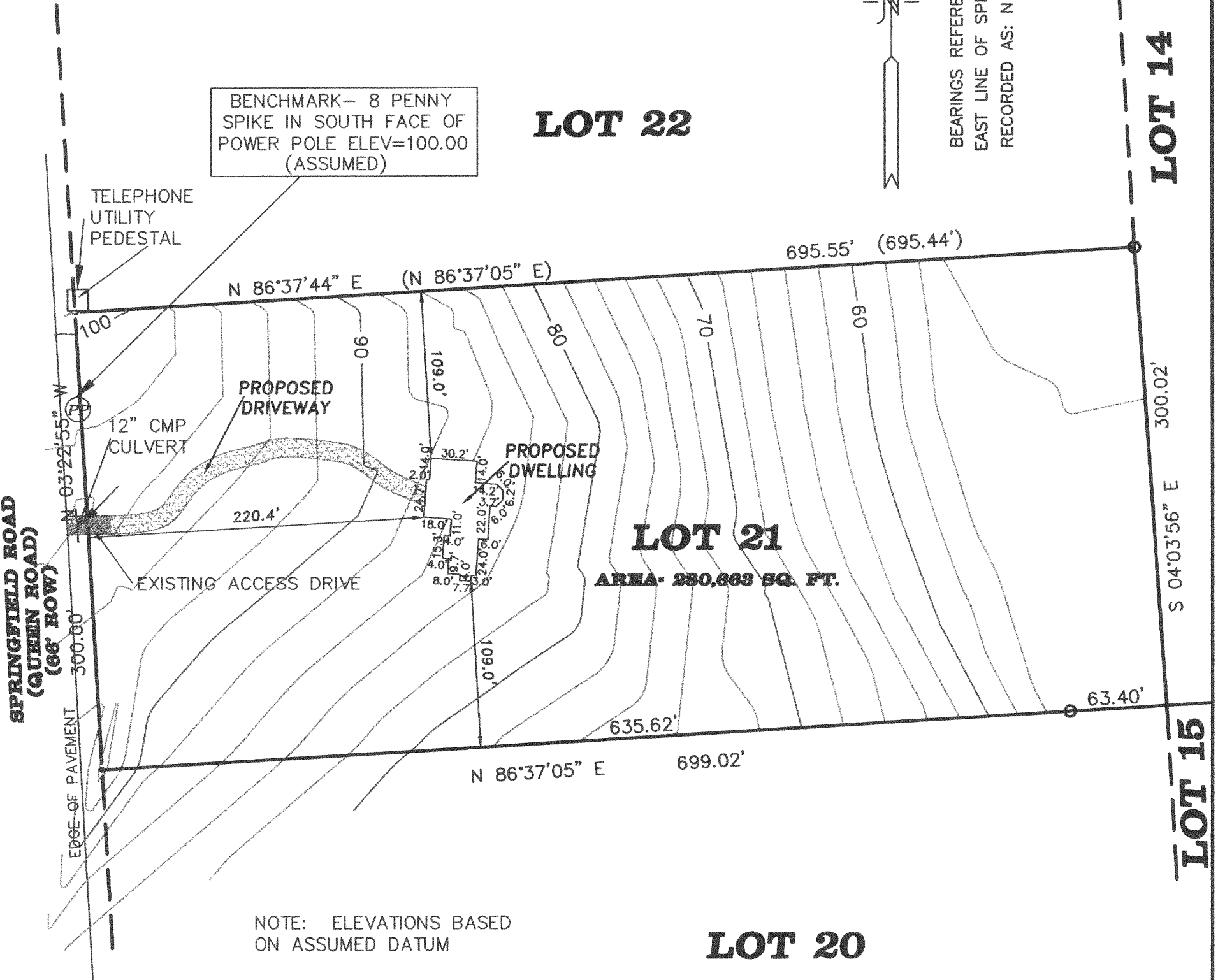

NOTE: COPIES OF THIS MAP TO WHICH THE FOLLOWING CERTIFICATE
WILL APPLY ARE PRINTS SHOWING SURVEYOR'S ORIGINAL SEAL AND
SIGNATURE IN RED INK. COPIES BY ANY OTHER MEANS MAY HAVE
ALTERATIONS WHICH DO NOT REPRESENT THE SURVEYOR'S WORK
PRODUCT.

I HEREBY CERTIFY THAT THE ABOVE DESCRIBED PROPERTY HAS BEEN
SURVEYED UNDER MY DIRECTION AND THAT THE ABOVE MAP IS A TRUE
REPRESENTATION THEREOF AND SHOWS THE SIZE AND LOCATION OF
THE PROPERTY AND ITS EXTERIOR BOUNDARIES. THIS SURVEY IS
MADE FOR THE USE OF THE PRESENT OWNERS OF THE PROPERTY, AND
ALSO THOSE WHO PURCHASE, MORTGAGE, OR GUARANTEE THE TITLE
THERE TO WITHIN ONE YEAR FROM THE DATE HEREOF.

DATED: AUGUST 2, 1999

RANDAL J. MATHWICK

R.L.S. 2411

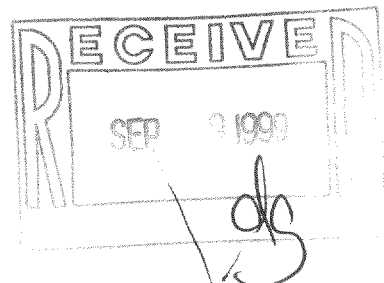

JRC-21
217-1785